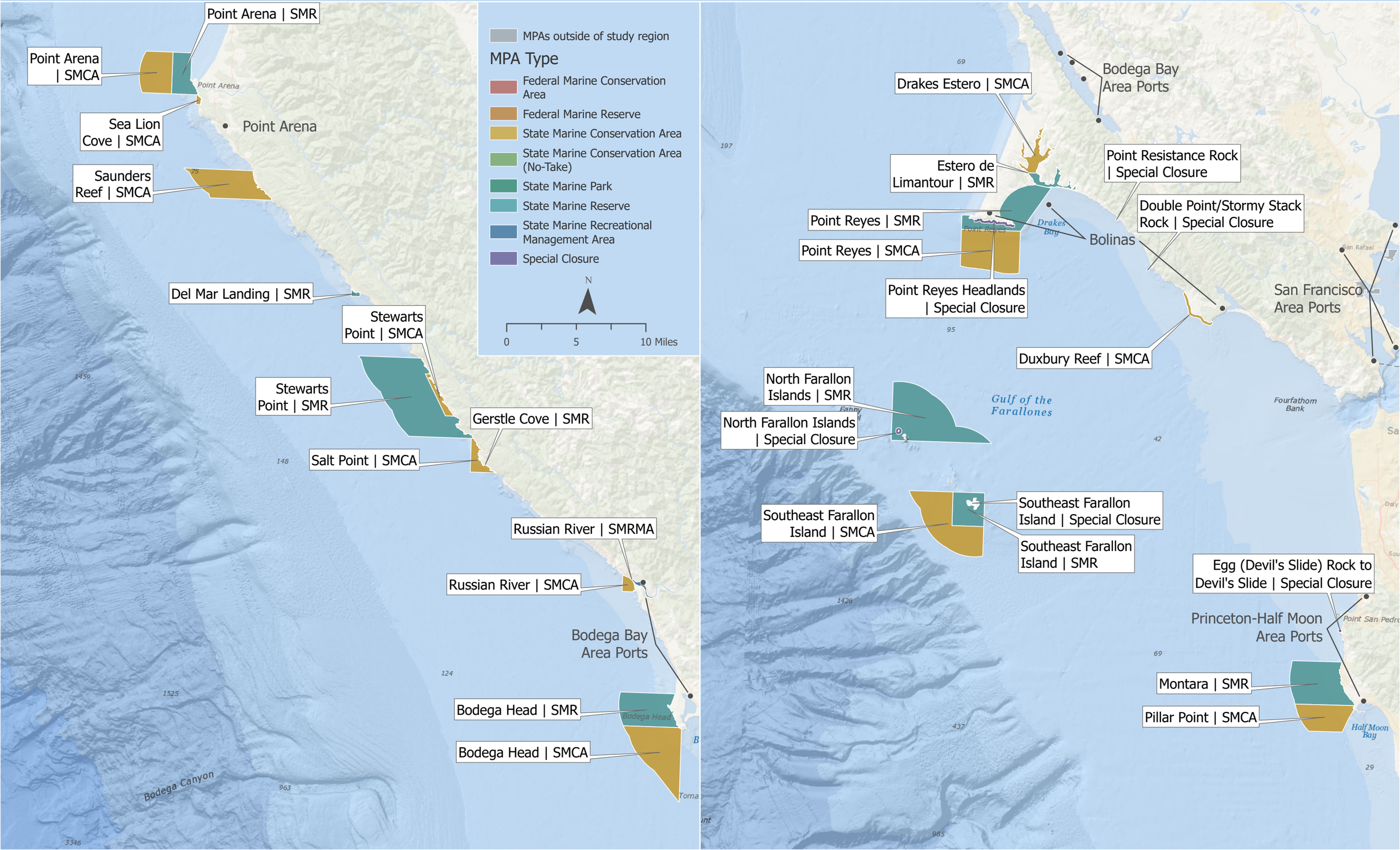California Marine Protected Areas: North Central Coast